

ROAD INDEX

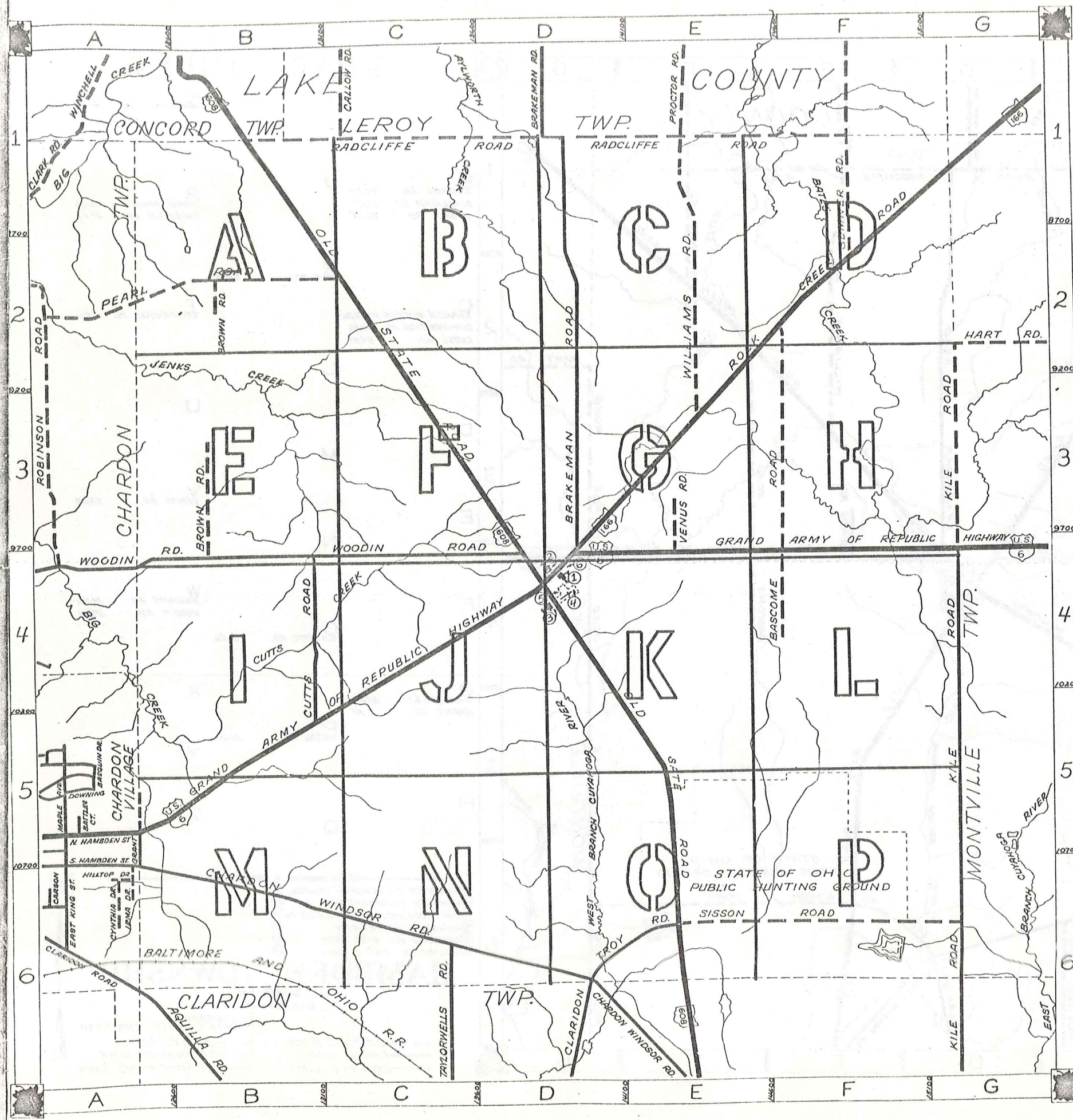

A	I	RADCLIFFE RD.	B1,F1
B	J	BASCOMBE RD.	F2,F4
		BRAKEMAN RD.	D1,D4
		BROWN RD.	B2,B4
	K	KILE RD.	G2,G6
C	L	CHARDON WINDSOR RD.	A6,D6
		CLARIDON TROY RD.	D6,E6
		CUTTS RD.	B4,B5
	M	TAYLORWELLS RD.	C6
	N	VENUS RD.	E3,E4
	O	WILLIAMS RD.	E1,E3
		WOODIN RD.	A4,D4
	P	OLD STATE RD.	B1,E6
	Q	PEARL RD.	A2,C2
	X	G.A.R. (U.S. 6)	A5,G4
		GRANT ST.	A5
	Y		
	Z		

- ① HAMB DEN ELEMENTARY SCHOOL
- ② HAMB DEN CONGREGATIONAL CH.
- ③ CHRISTIAN & MISSIONARY ALLIANCE CH.
- ④ HAMB DEN CEMETERY
- ⑤ HAMB DEN VOL. FIRE DEPT.
- ⑥ HAMB DEN TOWN HALL

HAMB DEN TOWNSHIP

SCALE = 1" = 2000'

CLYDE POMEROY
GEAUGA COUNTY ENGINEER

- UNPAVED ROAD
- PAVED ROAD
- COUNTY LINE
- RAILROAD
- TOWNSHIP LINE
- CORPORATION LINE

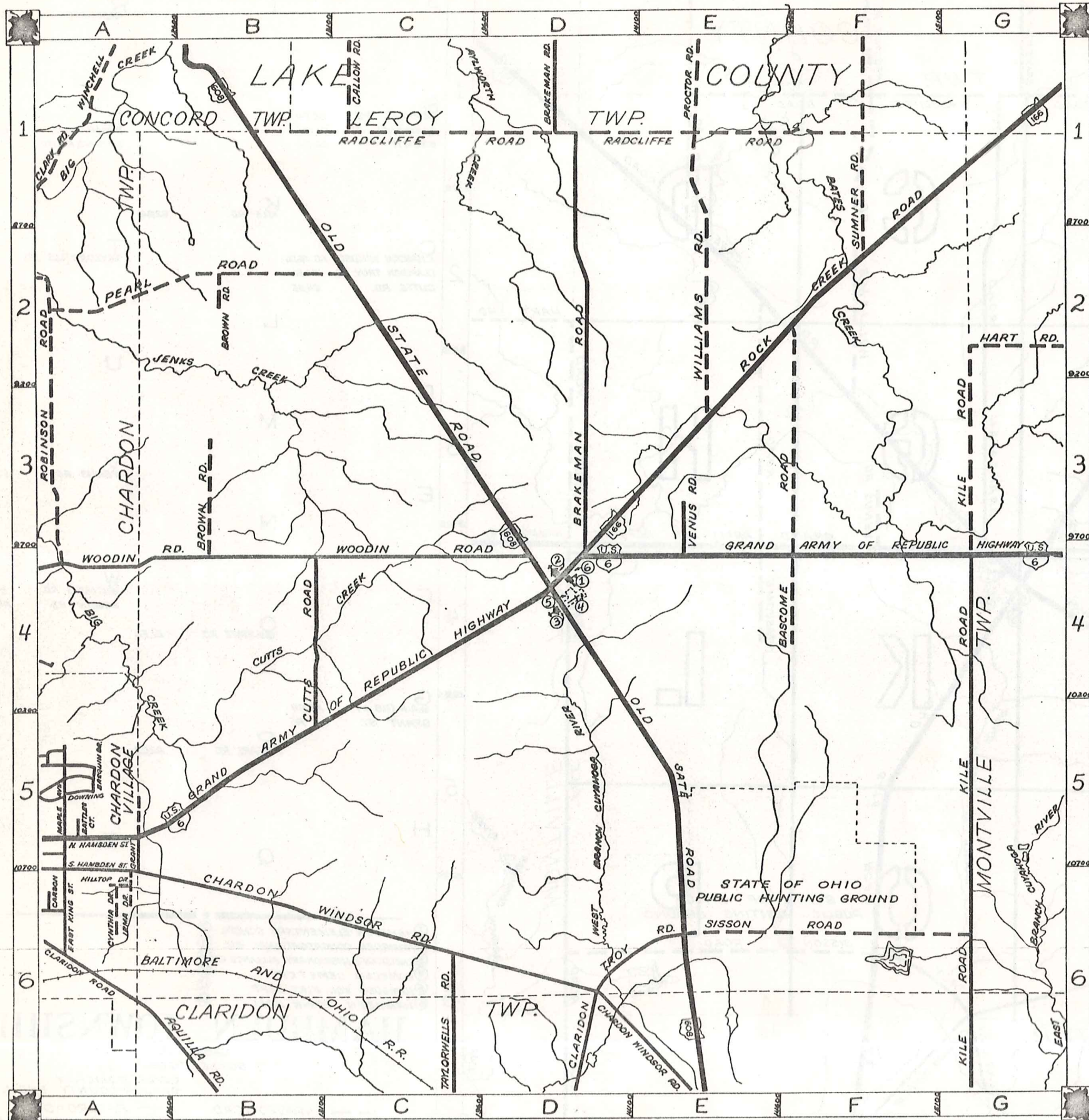

ROAD INDEX

A	I	RADCLIFFE RD.	B1,F1
B	J	BASCOMBE RD.	F2,F4
		BRAKEMAN RD.	D1,D4
		BROWN RD.	B2,B4
	S	SISSON ROAD	E6,G6
		SUMNER RD.	F1,F2
	K	KILE RD.	G2,G6
C	T	CHARDON WINDSOR RD.	A6,D6
		CLARIDON TROY RD.	D4,E6
		CUTTS RD.	B4,B5
	L		
	U	TAYLORWELLS RD.	C6
D	M		
E	N	VENUS RD.	E3,E4
F	O	WILLIAMS RD.	E1,E3
		WOODIN RD.	A4,D4
	Q	OLD STATE RD.	B1,E6
G	X	G.A.R. (U.S. 6)	A5,G4
		GRANT ST.	A5
	P	PEARL RD.	A2,C2
H	Y		
	Z		

- ① HAMB DEN ELEMENTARY SCHOOL
- ② HAMB DEN CONGREGATIONAL CH.
- ③ CHRISTIAN & MISSIONARY ALLIANCE CH.
- ④ HAMB DEN CEMETERY
- ⑤ HAMB DEN VOL. FIRE DEPT.
- ⑥ HAMB DEN TOWN HALL

HAMB DEN TOWNSHIP

SCALE = 1" = 2000'
 O.J. ROBINSON
 GEAUGA COUNTY ENGINEER

- UNPAVED ROAD
- PAVED ROAD
- COUNTY LINE
- RAILROAD
- TOWNSHIP LINE
- CORPORATION LINE



L A K E C O U N T Y

P. W. T. N. O. D. A. R. C. H.

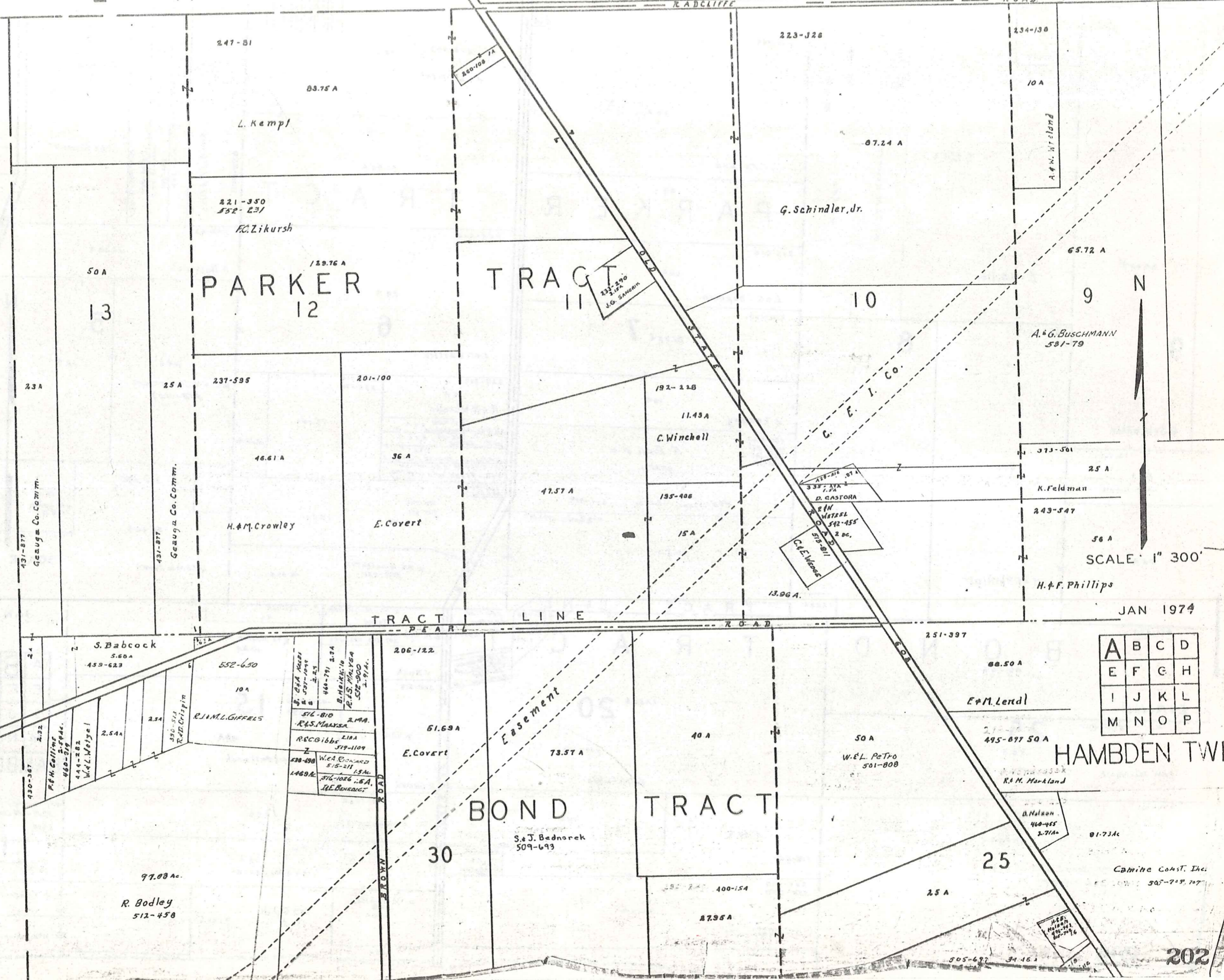

PARKER TRACT 12

TRACT 11

BOND TRACT 30

A	B	C	D
E	F	G	H
I	J	K	L
M	N	O	P

HAMB DEN TWP.

SCALE 1" 300'

JAN 1974

L A K E C O U N T Y

RADCLIFFE ROAD

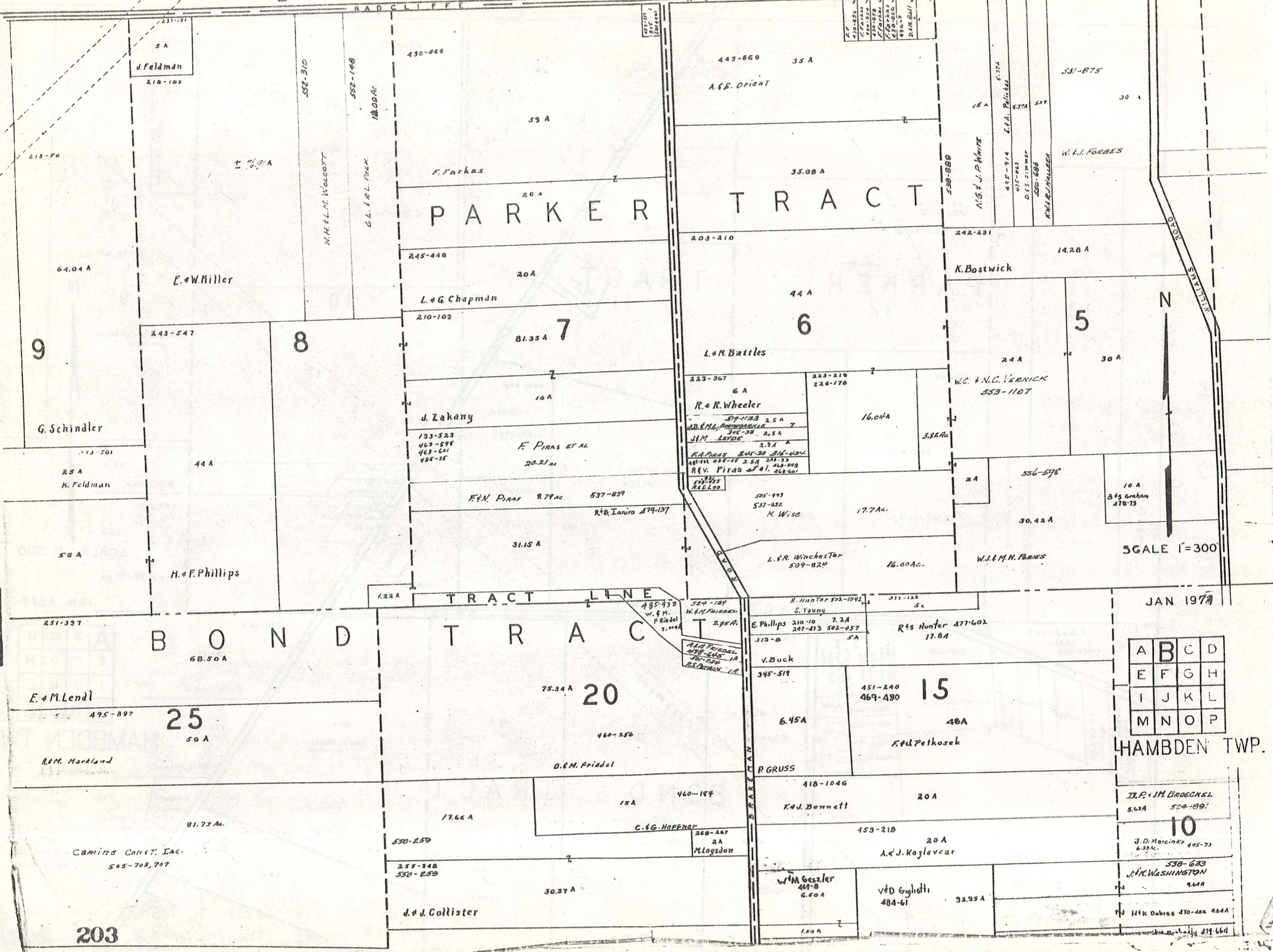

PARKER TRACT

BOND TRACT

TRACT LINE



SCALE 1"=300'

JAN 1974

A	B	C	D
E	F	G	H
I	J	K	L
M	N	O	P

HAMB DEN TWP.

L A K E C O U N T Y

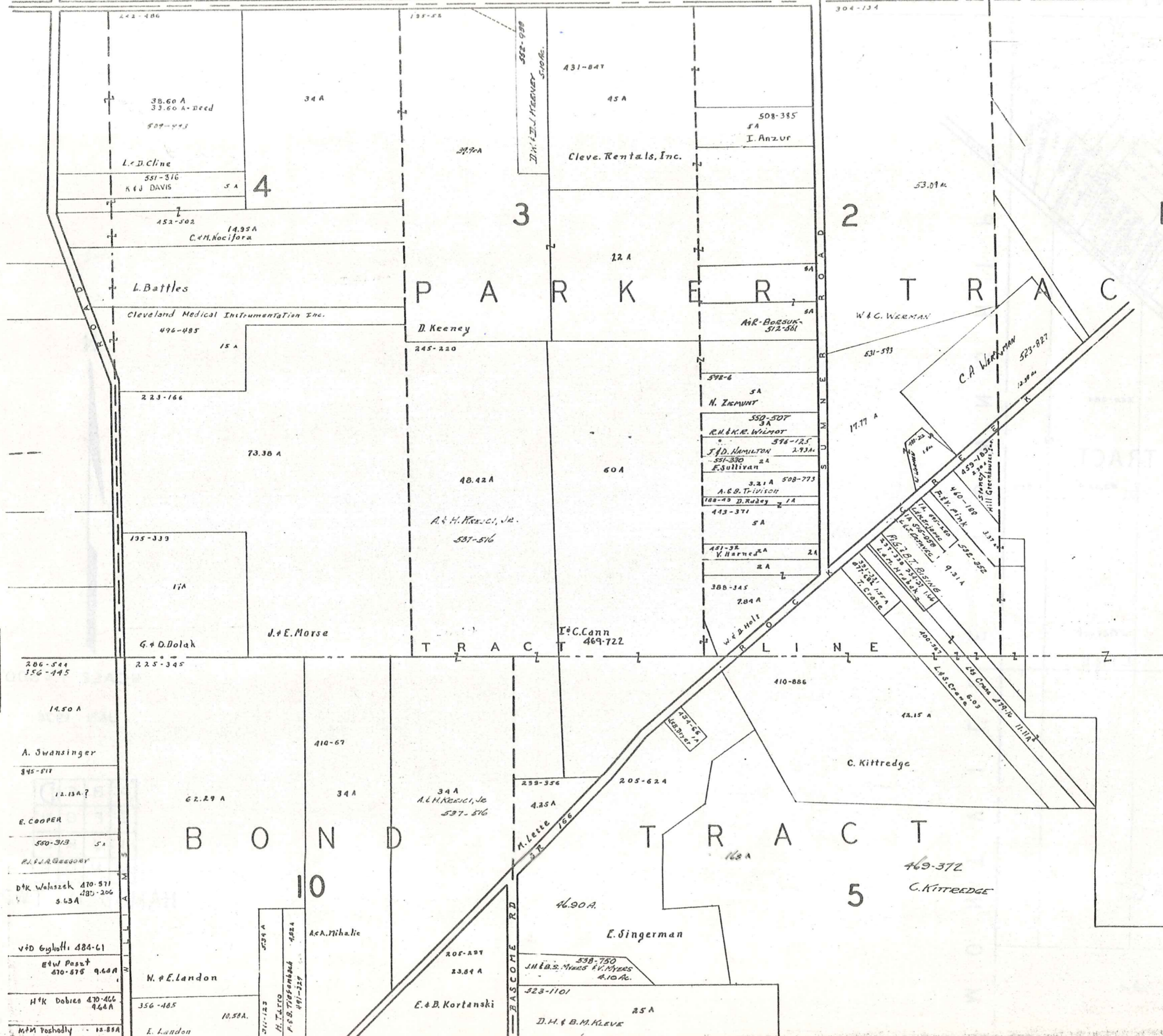

SCALE 1" = 300'
 JAN 1973

A	B	C	D
E	F	G	H
I	J	K	L
M	N	O	P

HAMB DEN TWP.

LAKE COUNTY

THOMPSON TWP.

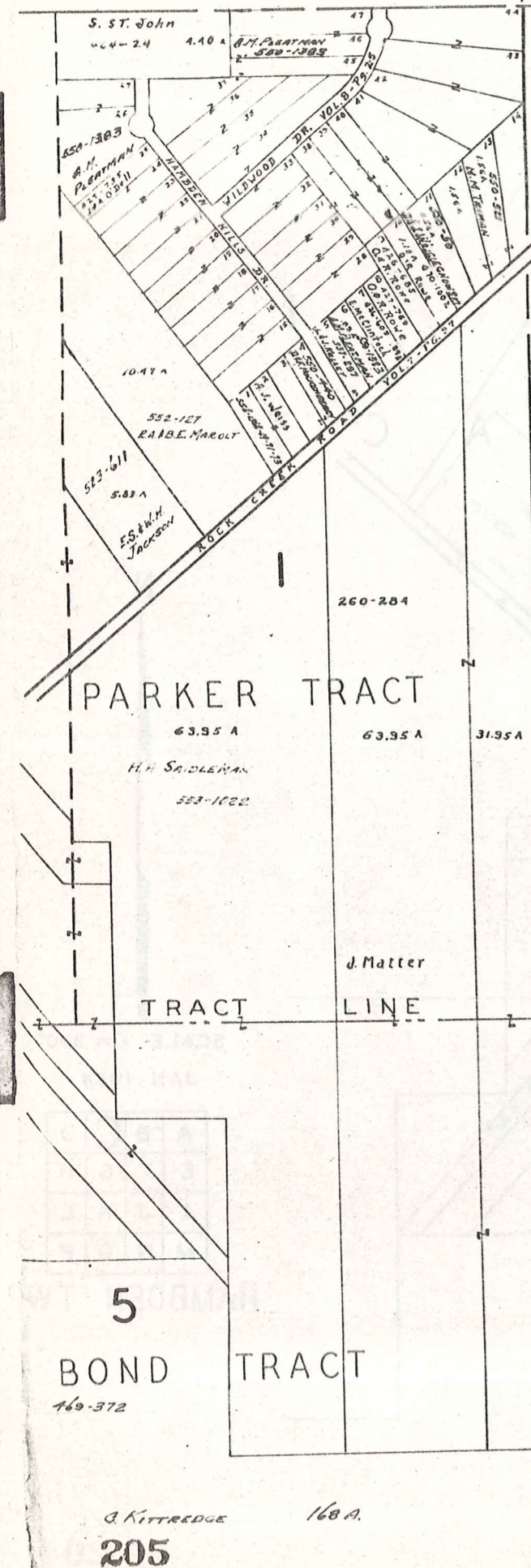

M O N T V I L L E T O W N S H I P



SCALE 1" = 300'

JAN 1974

A	B	C	D
E	F	G	H
I	J	K	L
M	N	O	P

HAMB DEN TWP.

C H A R D O N T O W N S H I P

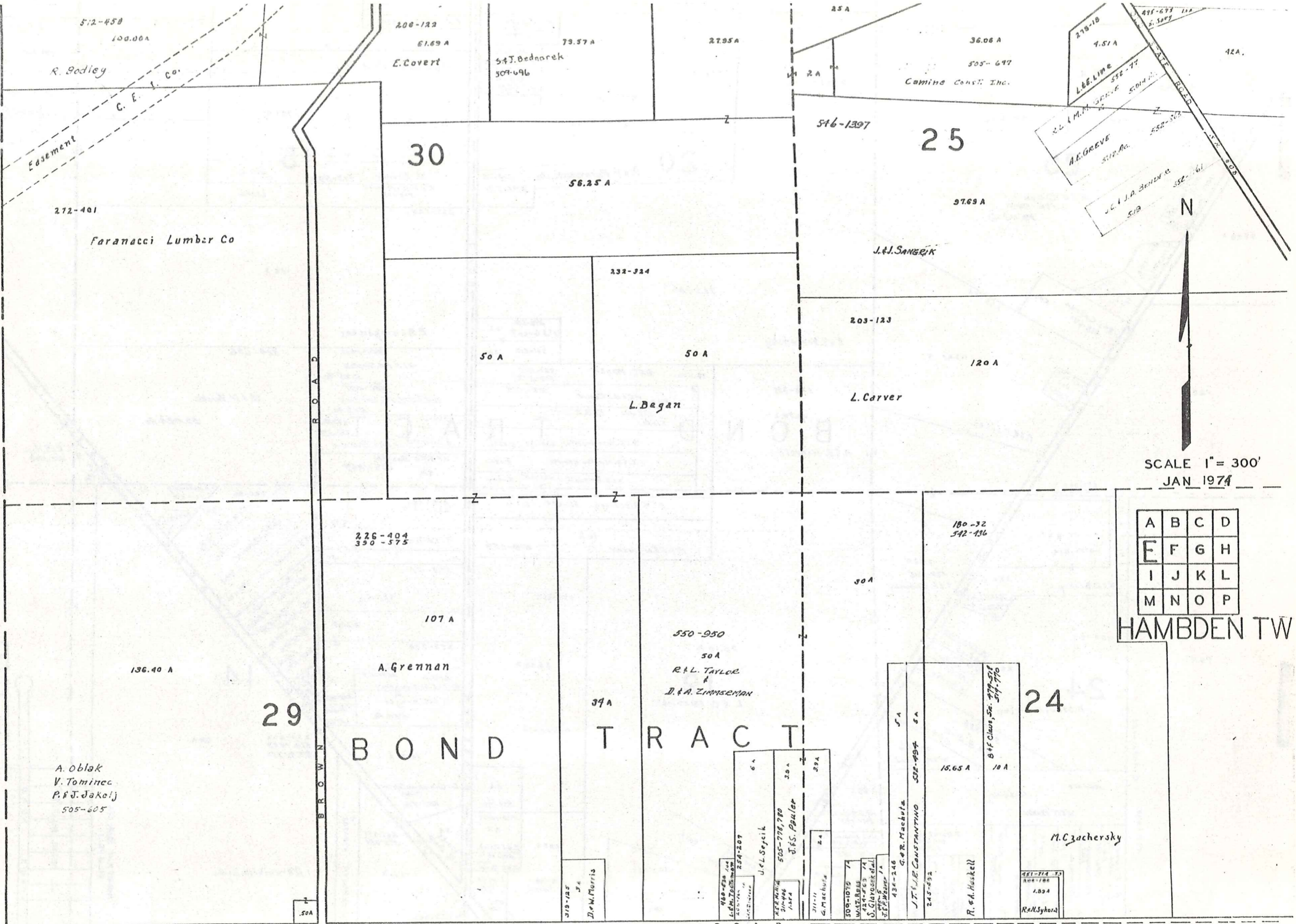

SCALE 1" = 300'
JAN 1974

A	B	C	D
E	F	G	H
I	J	K	L
M	N	O	P

HAMB DEN TW

BOND TRACT

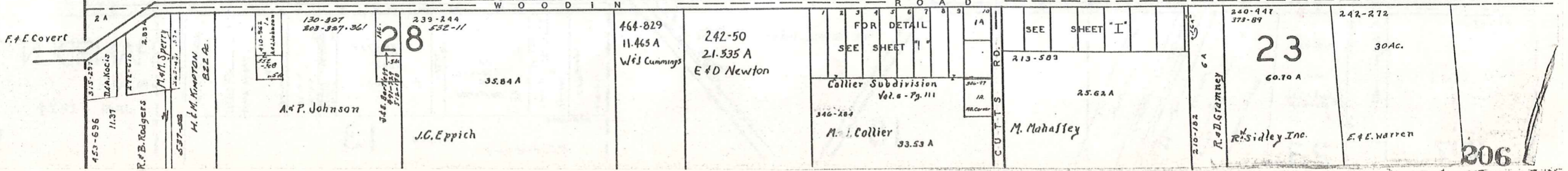

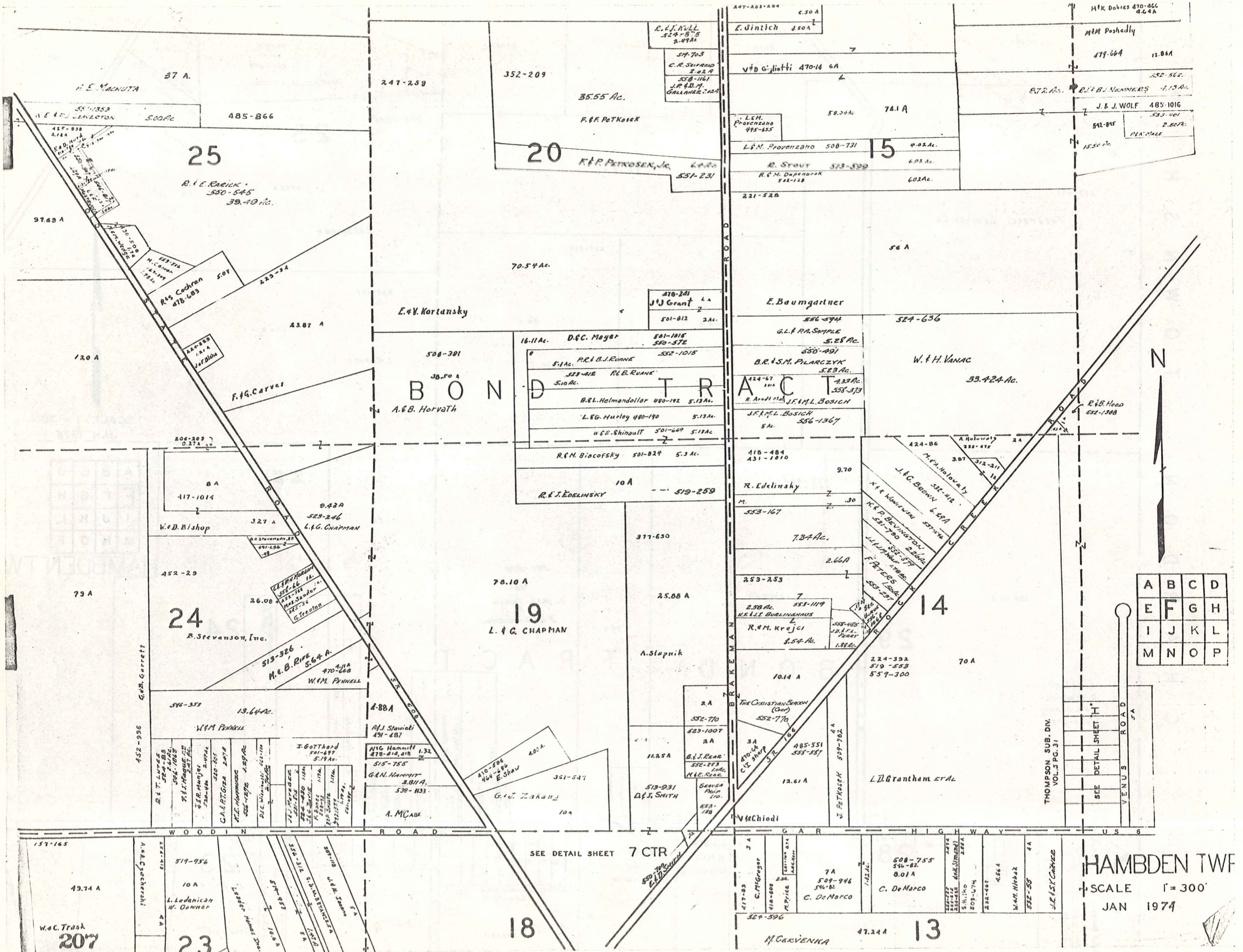

B O N D T R A C T

A	B	C	D
E	F	G	H
I	J	K	L
M	N	O	P

HAMB DEN TWP
 SCALE 1" = 300'
 JAN 1974

SEE DETAIL SHEET 7 CTR

THOMPSON SUB. DIV. VOL. 5 PG. 31

SEE DETAIL SHEET H

VENUS ROAD

W.C. Trask
207

L. Ledanican
W. Oanner
23

SEE DETAIL SHEET 7 CTR
18

M. Garvenka
47.244
13

25

20

15

24

19

14

18

13

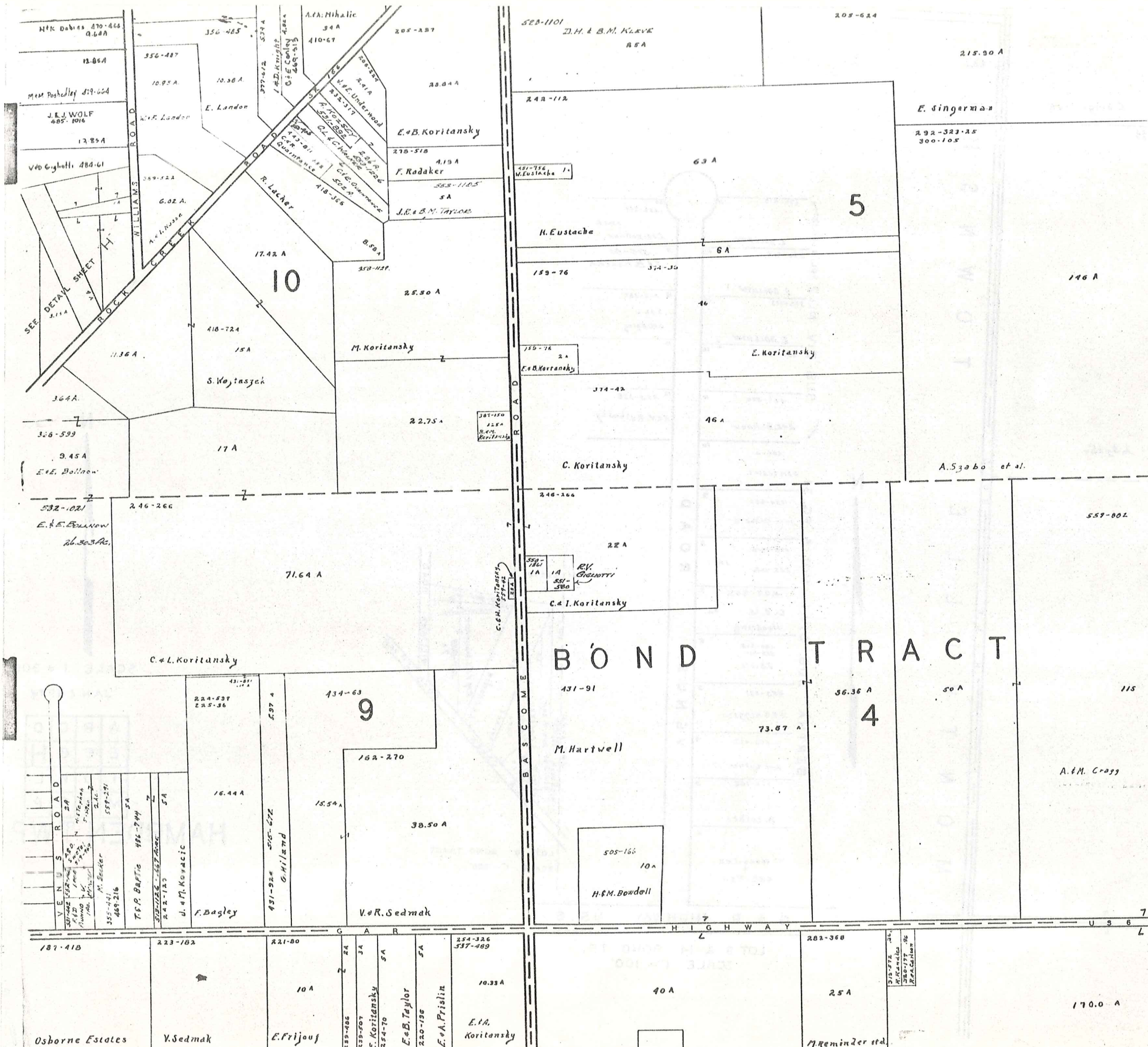

SEE DETAIL SHEET
2114

BOND TRACT



SCALE 1" = 300'

A	B	C	D
E	F	G	H
I	J	K	L
M	N	O	P

HAMBLEN TWP.
JAN 1, 1974

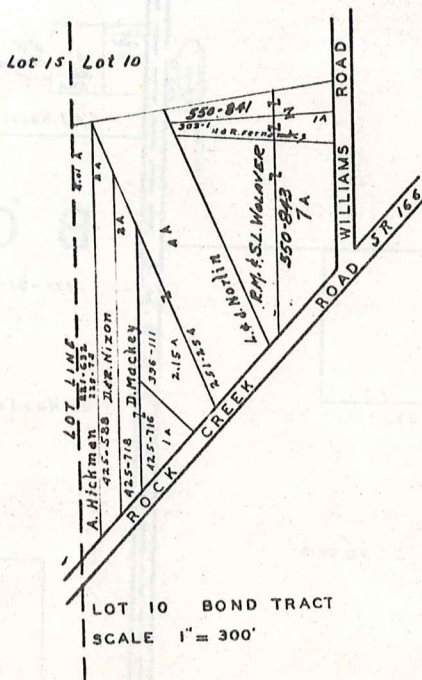
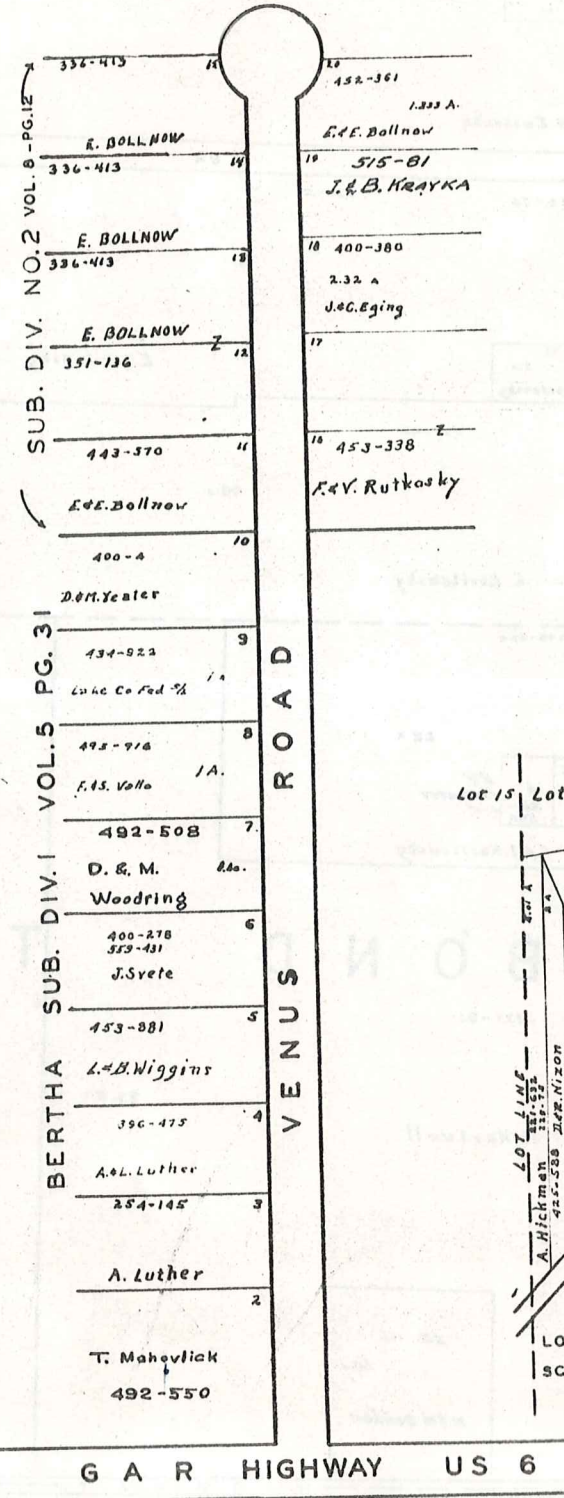
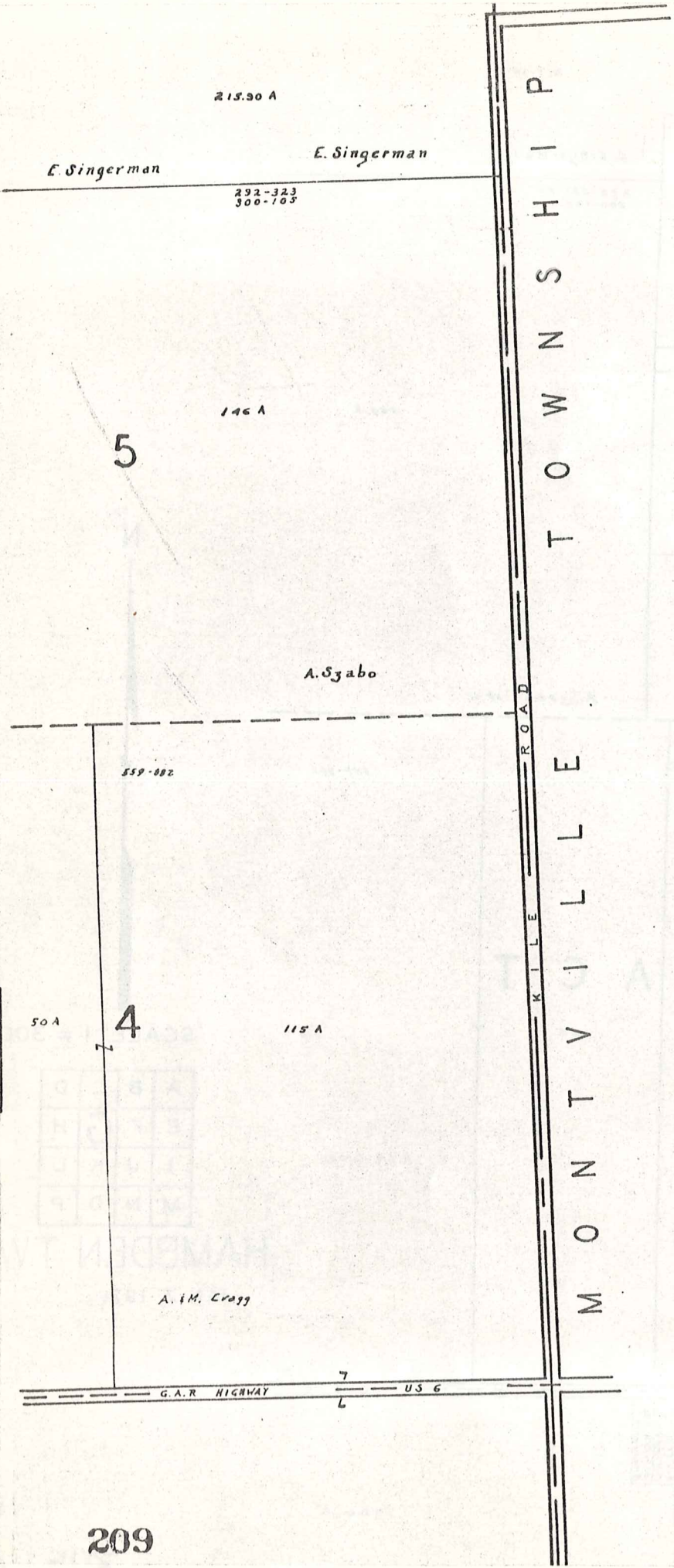

SCALE 1" = 300'
 JAN 1, 1974

A	B	C	D
E	F	G	H
I	J	K	L
M	N	O	P

HAMB DEN TWP.

LOT 9 & 14 BOND TR.
 SCALE 1" = 100'

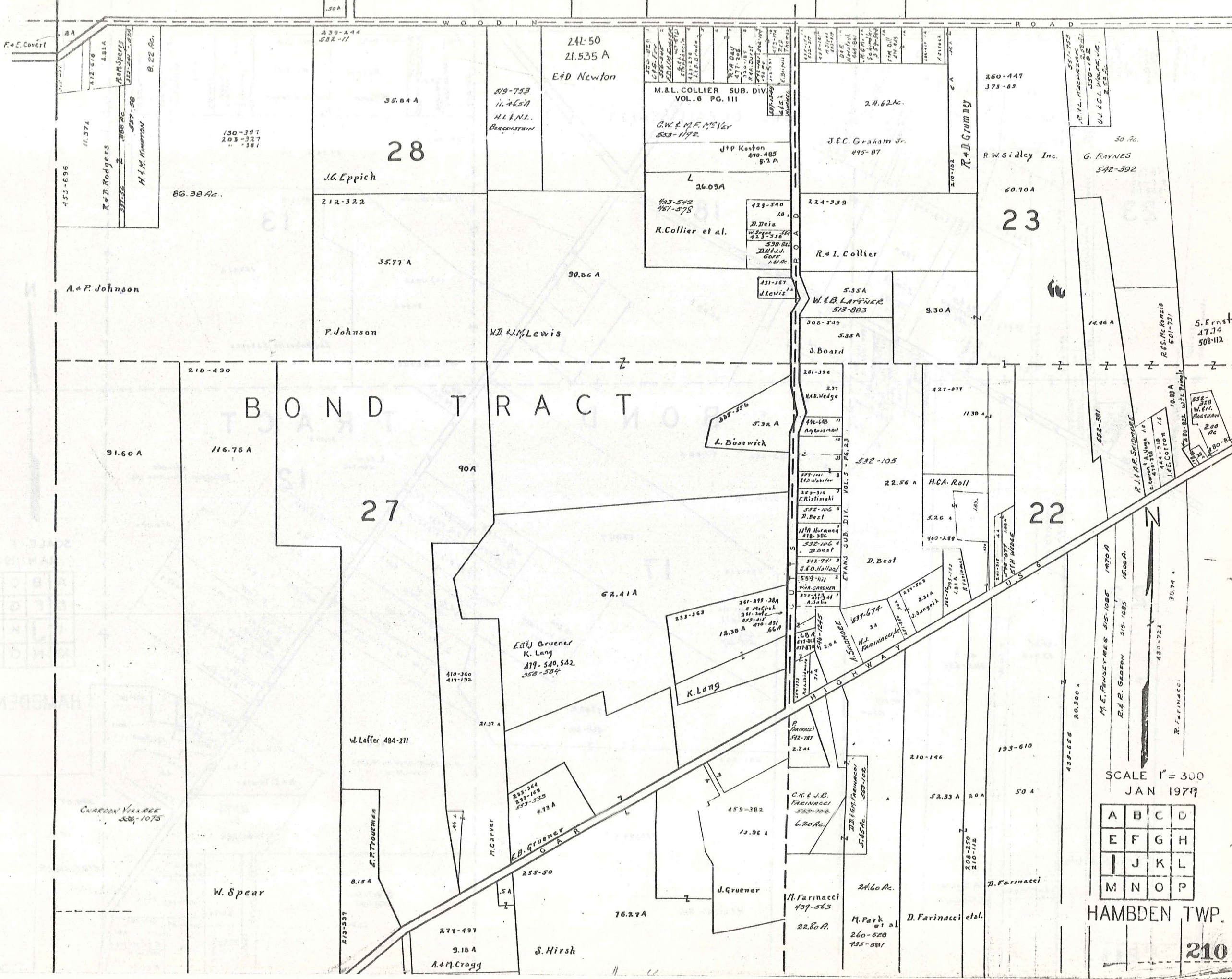

BOND TRACT

27

28

23

22

SCALE 1" = 300
JAN 1979

A	B	C	D
E	F	G	H
I	J	K	L
M	N	O	P

HAMB DEN TWP.

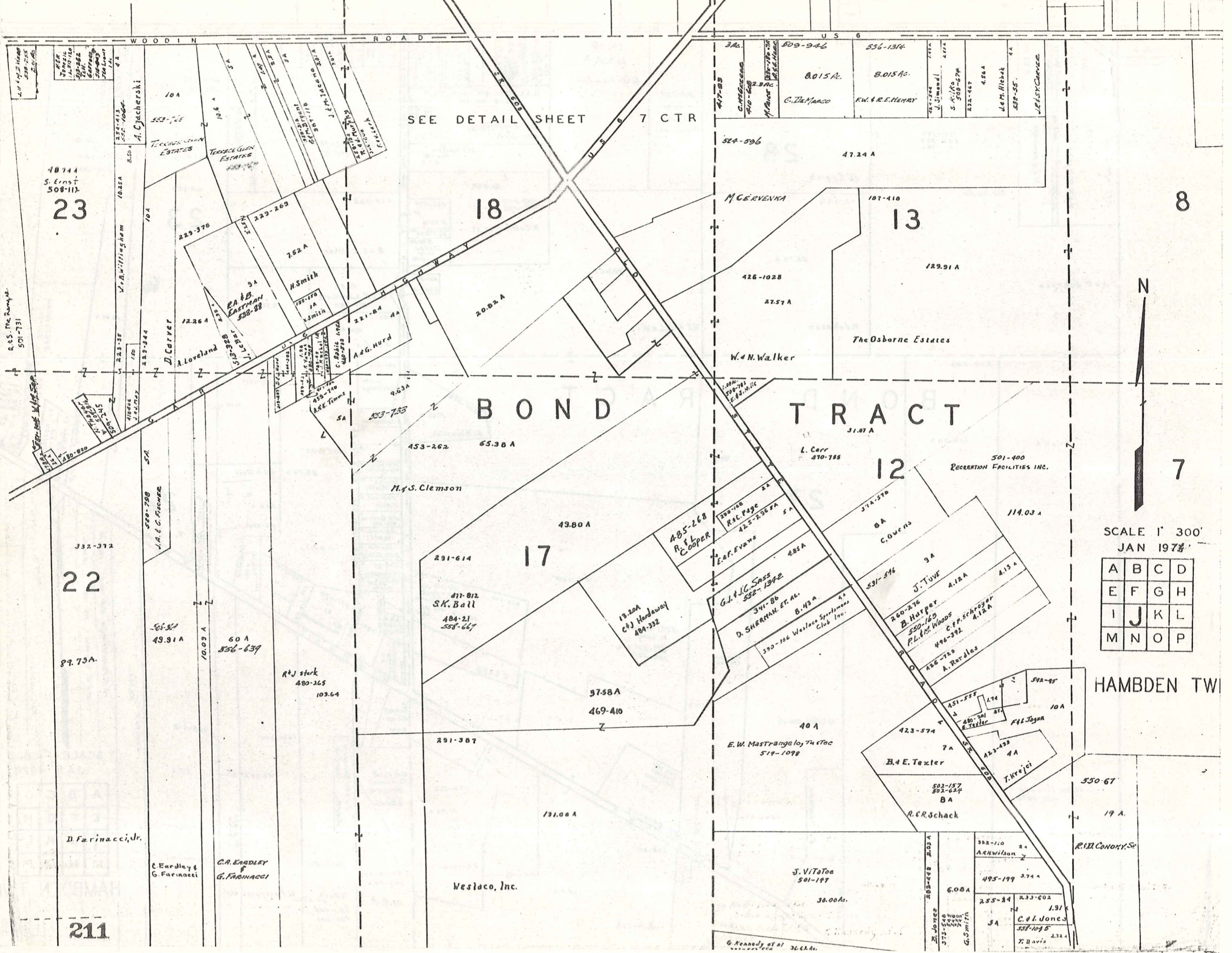

SEE DETAIL SHEET 7 CTR

18

13

8

23

22

89.73A

211

BOND TRACT

17

12

N

7

SCALE 1" = 300'
JAN 1978

A	B	C	D
E	F	G	H
I	J	K	L
M	N	O	P

HAMBDEN TWP

M. S. Clemson

The Osborne Estates

501-400
RECREATION FACILITIES INC.

Westaco, Inc.

550-67

19 A

R. M. CONROY, Sr.

70 744
S. Ernst
508-111

R. S. McRumley
501-731

D. Farinacci, Jr.

E. Eardley &
G. Farinacci

C. A. EADLEY
&
G. FARINACCI

J. ViToToe
501-197

30.00A.

G. OBA

382-110
A. K. Wilson

495-199

3.74 A

255-84

3A

C. J. Jones
558-1095

233-602

1.91 A

K. Davis

2.32 A

G. Kennedy et al
36.64A.

A. Cjacherski

TERENCE GLEN
ESTATES

TERENCE GLEN
ESTATES

D. Carver

A. Loveland

R. A. & B.
EASTMAN
538-88

H. Smith

H. Smith

A. G. Hurd

20.82 A

9.63A

453-262

65.30 A

43.80 A

485-268
R. L. COOPER

399-100
R. C. Page
42.5-2962A

E. F. Evans

G. J. G. SASS
552-1942

341-86
D. SHERMAN, ET AL.

330-186
Westaco Sportsmans
Club Inc.

485A

531-576

8A
C. Owens

M. C. RIVENKA

187-410

129.91 A

426-1028

27.57 A

W. N. Walker

L. Carr
470-788

31.07 A

119.03 A

314-570

9A

J. Tuve

4.12A

4.13 A

B. Harper

550-163

P. L. M. Woods

C. P. P. Schroyer

4.12A

496-392

A. Retzlas

4.13 A

426-729

7A

B. E. Texter

10A

423-574

7A

T. Hrejci

4A

502-157

302-624

8A

R. C. R. Schack

451-555

174

572-95

10A

480-301

R. Texter

F. J. Jagan

10A

423-493

4A

T. Hrejci

4A

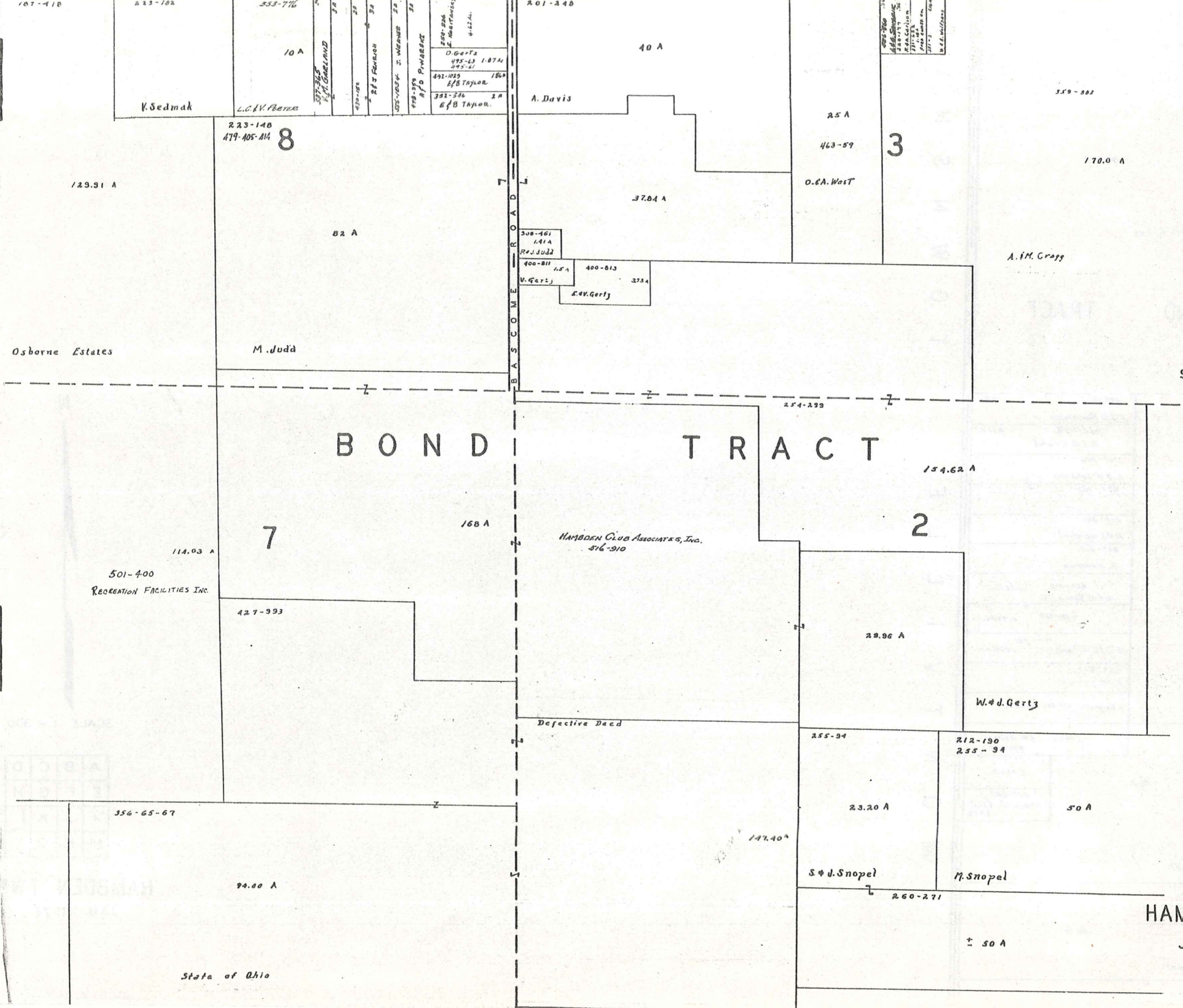

129.91 A

Osborne Estates

501-400
RECREATION FACILITIES INC.

114.03 A

356-65-67

223-148
479-405-414

8

M. Judd

427-993

94.00 A

State of Ohio

7

BOND TRACT

168 A

HAMBLEN CLUB ASSOCIATES, INC.
516-910

Defective Deed

147.40 A

201-248

40 A

A. Davis

37.84 A

308-161
141A
M. Judd

400-811
1.5 A
V. Gertz

400-813
373A
E. V. Gertz

B A S S A C O M E R O A D

25 A

463-59

3

O. E. A. West

154.62 A

2

29.96 A

W. J. Gertz

255-94

23.20 A

S. J. Snopel

212-190
255-94

50 A

M. Snopel

260-271

± 50 A

559-802

170.0 A

A. M. Cragg

SCALE 1" = 300'

A	B	C	D
E	F	G	H
I	J	K	L
M	N	O	P

HAMBLEN TWP.

JAN 1974

559-882

3

170.00A.

A. M. Cragg

BOND TRACT

R O A D
T O W N S H I P
L L E
V I L L E
M O N T V I L L E
M O N T V I L L E

392-81 5A.

L. D. Pomeroy

430-952 4.98A.

R. B. Grant

251-222

L. M. Lockner

257-143 1

263-201

H. W. Gardini

259-219

R. Koveros

460-398 4.98Ac.

H. H. Tomasin

480-480 4.98Ac.

2

552-521

G. D. & C. K. Seacrist 4.98Ac.

424-826

A. M. Burnett

H. Berganski 477-502 4.98Ac.

212-190

255-94

5.187Ac. C. W. Ballash

486-507 2

50 A.

3.027Ac.

537-253

CARLO, Co., (INC)

3.027A

M. Snopel

260-271

50 A.

S. J. Snopel

213

N

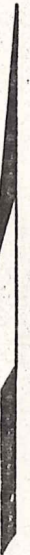

SCALE 1" = 300'

A	B	C	D
E	F	G	H
I	J	K	L
M	N	O	P

HAMB DEN TWP.

JAN. 1974

T O W N S H I P
C H A R D O N

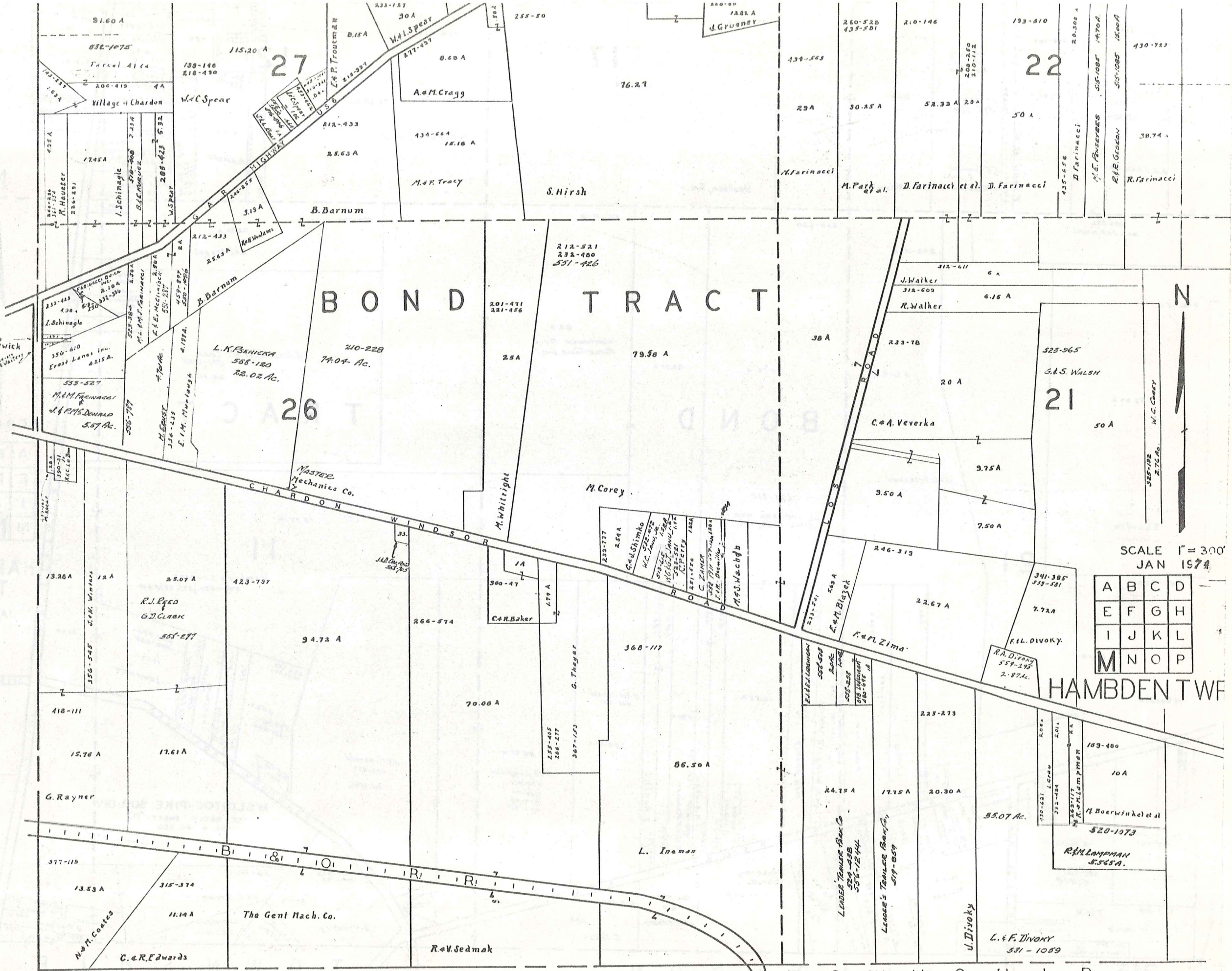

BOND TRACT

SCALE 1" = 300'
JAN 1978

A	B	C	D
E	F	G	H
I	J	K	L
M	N	O	P

HAMB DEN TWP

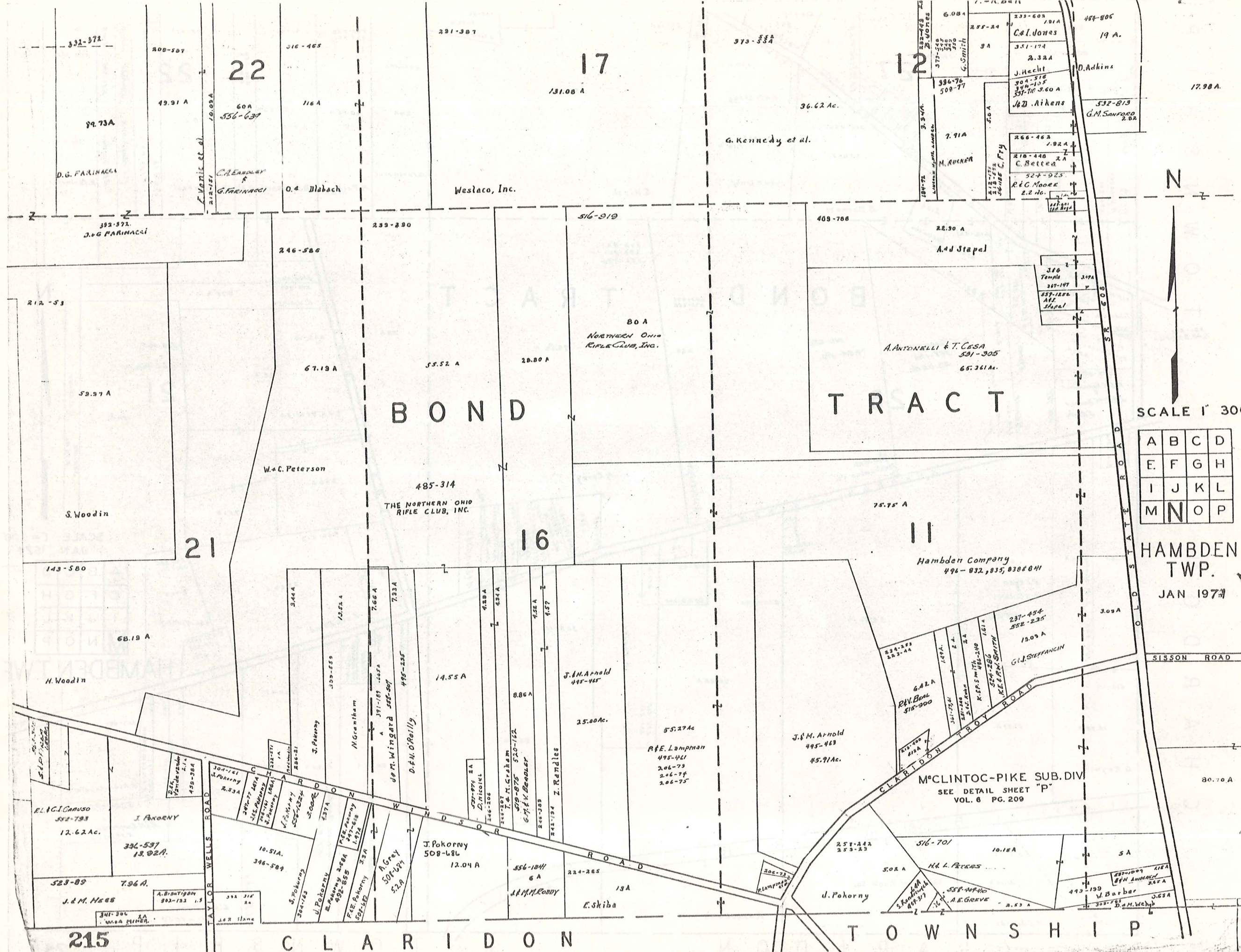

BOND

TRACT

SCALE 1" = 300'

A	B	C	D
E	F	G	H
I	J	K	L
M	N	O	P

HAMB DEN
TWP.
JAN 1973

215

CLARIDON

TOWNSHIP

356-65-67

94 A

927-993

177.40 A

260-274

50A

S. Sumpal et al.

State of Ohio

17.98 A

7

2

± 100 A

260-274

31.80 A

A. P. Spisak

266-58

BOND

TRACT

562.34 A

6

State of Ohio

251-97
552-115

30.71 A.

AAJIS Lang

100-206
558-44

80.70 A

V. Thompson

J. & C. LAROSA 485-723
15,957 A

SISSON

ROAD

505-206 517A EILBEINE	430-209 W. E. Smith	480-594 D. G. Herbert	427-115 J. P. Johnson	463-22 E. C. K. M. M. M.	515-215 2.16A H. Petrovich	505-661 M. S. Fall Jr.	491-523 A. E. R. T. R.	491-525	Vol. 6 A. S. R. Torr	491-523	553-557 2.062 A L. G. TAYLOR	424-650 A. S. A. DeJoppo	492-1026 A. Bartone	492-1026 443-854 C. A. R. T. R.	502-32 J. H. Pomeroy
-----------------------------	------------------------	--------------------------	--------------------------	-----------------------------	----------------------------------	---------------------------	---------------------------	---------	-------------------------	---------	------------------------------------	-----------------------------	------------------------	---------------------------------------	-------------------------

Lang Acres

Vol. 6

Page 11

ROAD

552-165
2.04 A
L. M. CUBBY
523-481
1.19 A
L. M. LECHENE
543-26
G. H. Balog

50 A
H. L. Hildenbrand
S. S. R. Skinner
508-1073

22.46 A
A. J. Laco-Te
514-977

27.54 A

Dir Brewton
419-963 6.4
4219.54

C L A R I D O N T O W N S H I P

SCALE 1" = 300'

A	B	C	D
E	F	G	H
I	J	K	L
M	N	O	P

HAMB DEN TWP.
JAN 1974



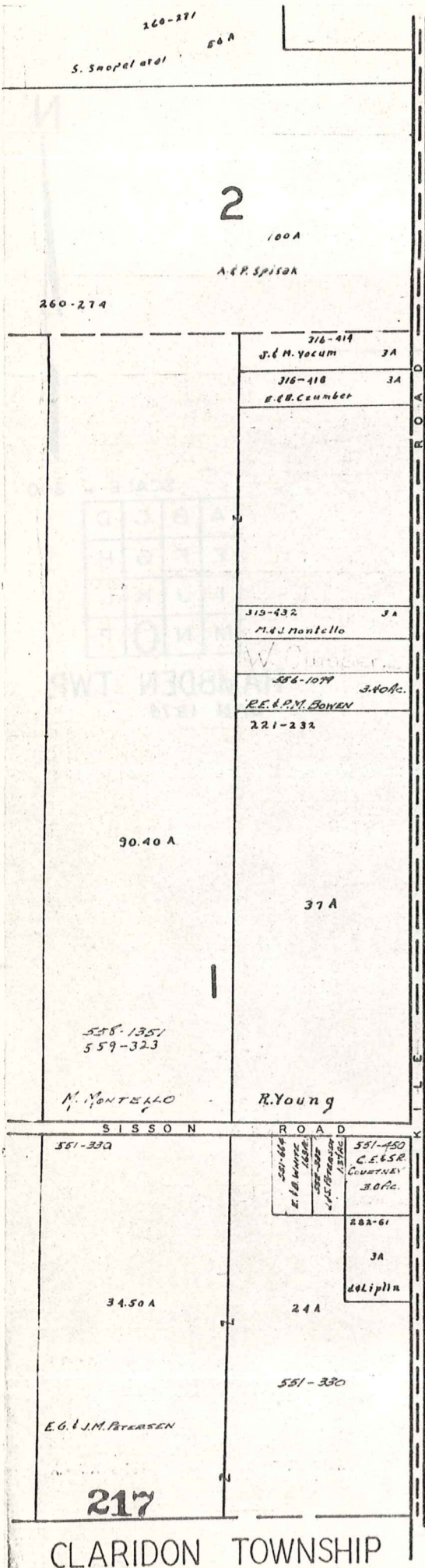

MONTVILLE TOWNSHIP

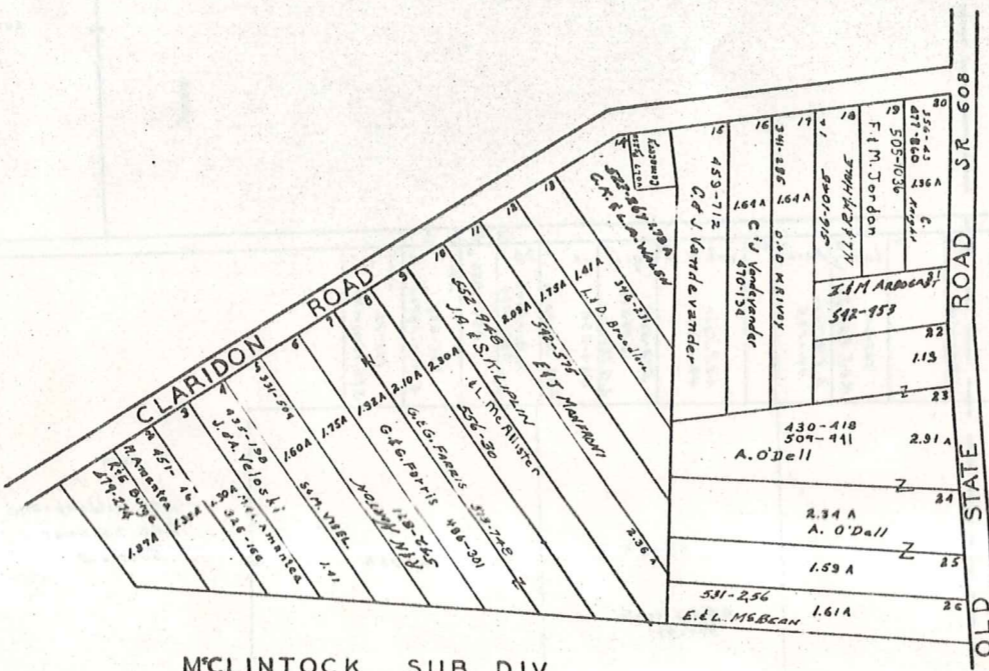

M'CLINTOCK SUB. DIV.
 VOL. 6 PG. 209
 LOT 6 & 11 BOND TR.
 Scale 1"=200'



SCALE 1" = 300'
 JAN 1974

A	B	C	D
E	F	G	H
I	J	K	L
M	N	O	P

HAMB DEN TWP.

217
 CLARIDON TOWNSHIP

HAMB DEN CENTER
AND VICINITY

HAMB DEN TP.

HAMB DEN CENTER
AND VICINITY

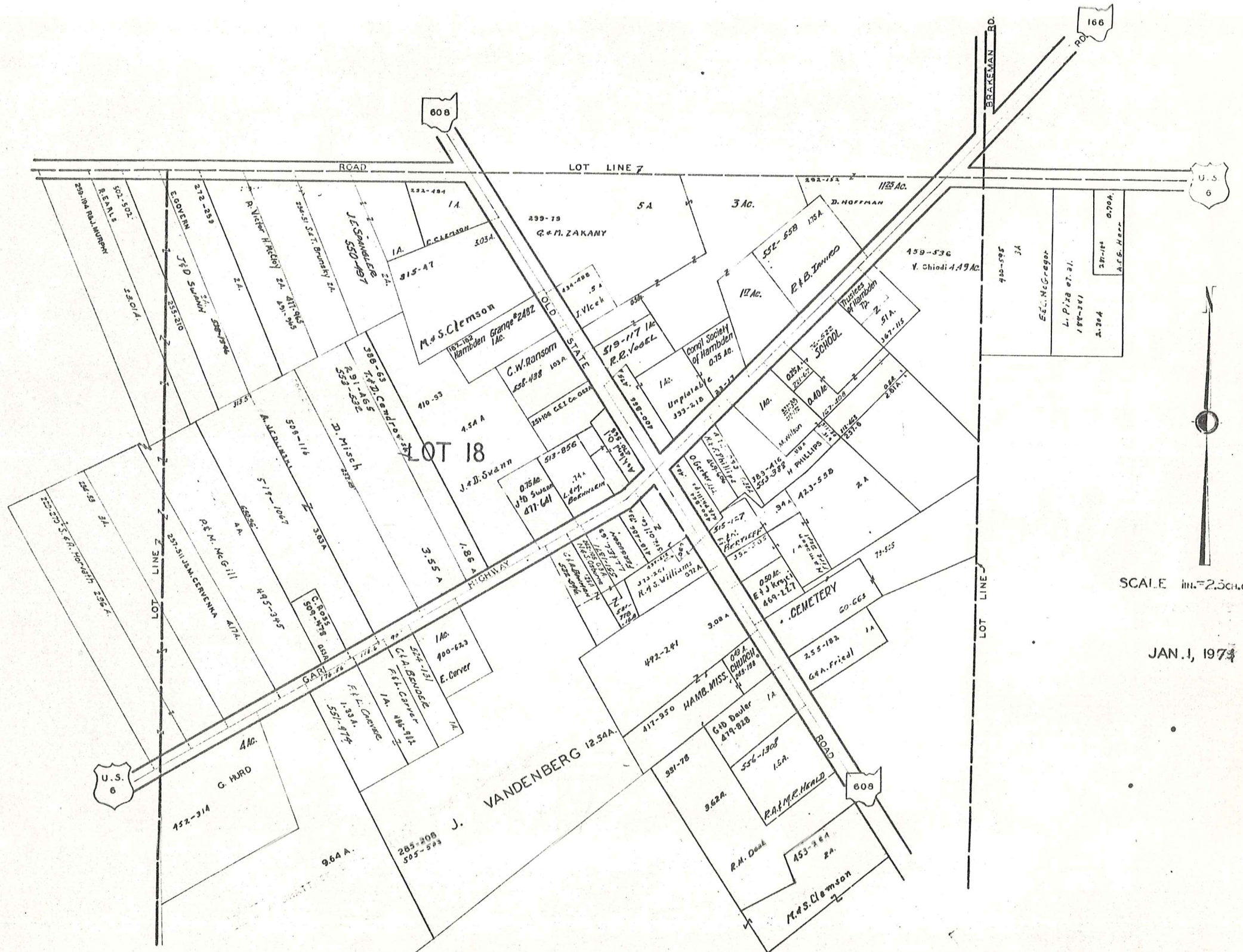

SCALE 1 in. = 2.5 Ch. or 160 ft.

JAN. 1, 1974

Explanation and Use Sheet for Geauga County, Ohio

SAMPLE (PARTIAL) COUNTY INDEX MAP

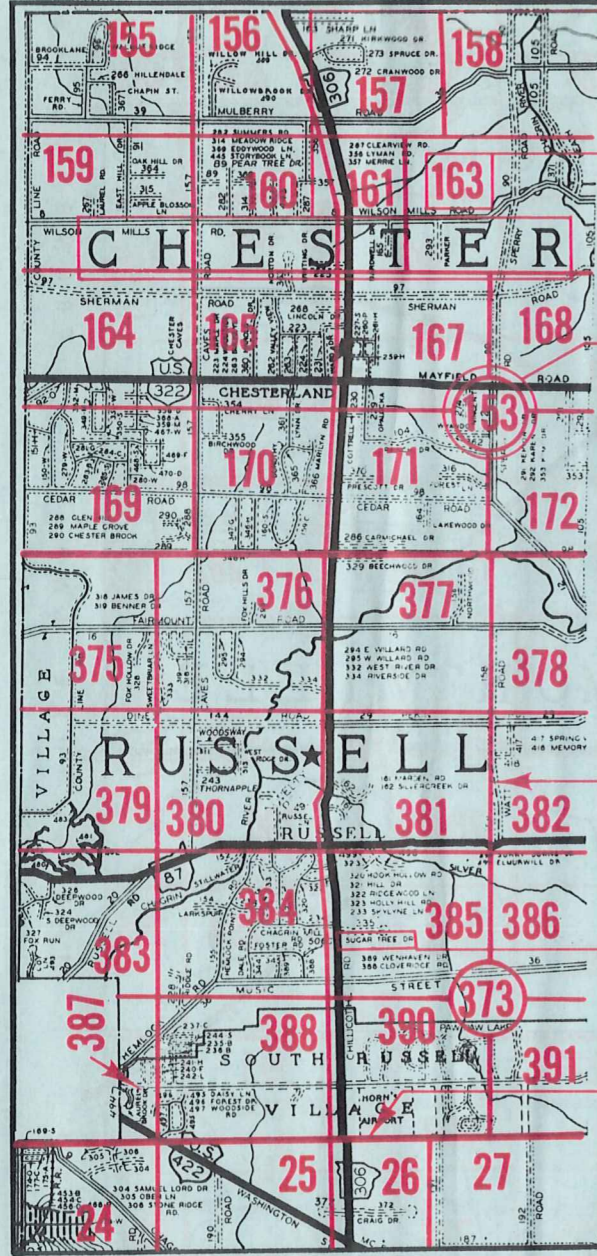

- Township Name
- Map Page Number (Or Letter)
- Owners Name
- Street Name
- Acreage
- Municipality Index Beginning Atlas Page Number
- Deed Book & Page
- Subdivision Lot Number
- Plat Book & Page
- Tract Number
- Atlas Page Boundary
- Subdivision Name
- Street Name
- Denotes Continuous Ownership
- Municipality Index Atlas Page Boundary
- Tract Lot Number
- Atlas Page Number

SAMPLE (PARTIAL) MAP PAGE

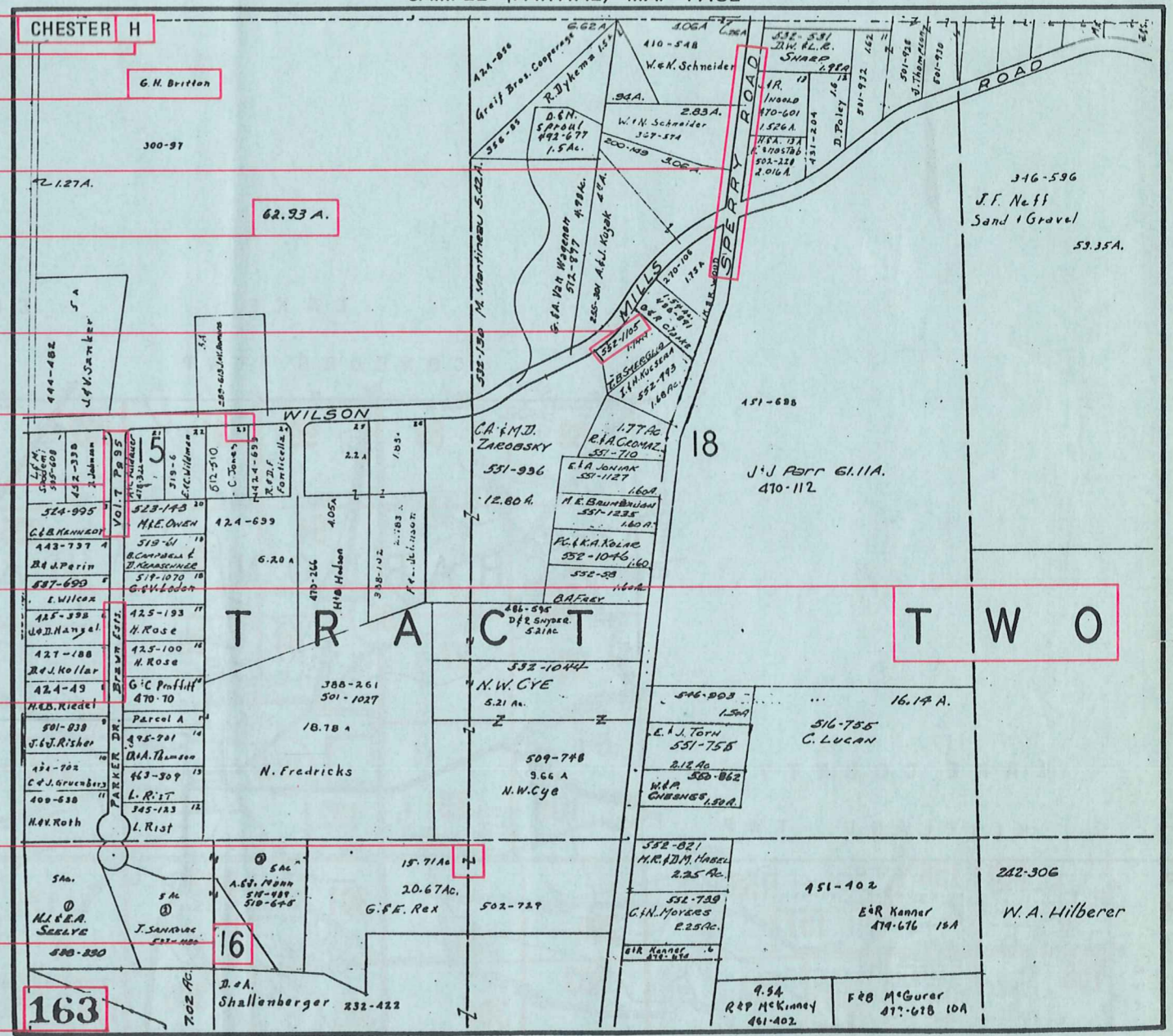

USE OF THE MAP VOLUME

1. LOCATE THE GENERAL AREA OF INTEREST ON THE COUNTY INDEX MAP, ATLAS PAGE 'B'.
2. A. IF PROPERTY IS IN A TOWNSHIP, NOTE THE ATLAS PAGE NUMBER. TURN TO THE PAGE INDICATED AND LOCATE SPECIFIC PARCEL OF INTEREST.
 - NOTE: ON SOME MAPS YOU MAY BE REFERRED TO A DETAIL SHEET SHOWING AN ENLARGEMENT OF THE AREA. THESE MAPS ARE FOUND AT THE END OF THE REGULAR MAP PAGES IN EACH TOWNSHIP EITHER IN ALPHABETICAL OR NUMERICAL SEQUENCE.
- B. IF PROPERTY IS IN A MUNICIPALITY, REFER TO THE TABLE OF CONTENTS, ATLAS PAGE 'C', AND NOTE THE BEGINNING ATLAS PAGE NUMBER FOR THE MUNICIPALITY OF INTEREST.
 - (1) TURN TO THE PAGE INDICATED. ON THIS PAGE WILL APPEAR AN INDEX MAP FOR THAT MUNICIPALITY.
 - (2) LOCATE SPECIFIC AREA OF INTEREST AND NOTE THE MAP PAGE NUMBER.
 - NOTE: DO NOT CONFUSE THE MAP PAGE NUMBER WITH THE ATLAS PAGE NUMBER IN THESE MUNICIPALITIES.
 - (3) FOLLOW EITHER ALPHABETICAL OR NUMERICAL SEQUENCE TO THE MAP PAGE INDICATED AND LOCATE SPECIFIC PARCEL OF INTEREST.